

JUST THE BLACK KEYS

For The Younger Pianist

30 TRADITIONAL AND ORIGINAL
SONGS FOR THE BLACK KEYS

COVER DESIGN, LAYOUT & INTERIOR ILLUSTRATIONS:
DORIS OLSEN @ WWW.DORISOLSEN.GALLERY

ISBN: 9781794397323
INDEPENDENTLY PUBLISHED

COPYRIGHT © 2019 MUSIC FOR MUSIC TEACHERS
PO BOX 2047, PETERSBURG, ALASKA 99833

ALL RIGHTS RESERVED. PRINTED IN U.S.A.

WARNING: THE MUSIC, TEXT, DESIGN, AND GRAPHICS IN THIS PUBLICATION ARE PROTECTED BY COPYRIGHT LAW. ANY DUPLICATION IS AN INFRINGEMENT OF U.S. COPYRIGHT LAW.

Author's Biography

Dana Thynes* has been teaching piano and composing and arranging music for over thirty years. With a music education degree from Seattle Pacific University, Dana is the creator of the popular website www.music-for-music-teachers.com.

Along with maintaining and continually adding new music to her website, Dana has a busy teaching schedule at her private music studio in Alaska.

**pronounced "DAN-nuh TEA-ness"*

Table of Contents

WHY THIS BOOK?	4
HOW TO USE THIS BOOK.....	5
Bad Dog	8
Celery	10
Christmas Time Is Almost Here	12
The Deer In The Woods.....	14
Go Tell It On The Mountain.....	16
Growling Growling Growling Tiger.....	18
Halloween Monsters	20
Hiding In The Forest	22
Hot Cross Buns <i>FOR LEFT HAND OR RIGHT HAND</i>	24
Icicles	26
Jabberwocky.....	28
Mary Had A Little Lamb.....	32
Morning Song <i>BASED ON A MELODY BY GRIEG</i>	34
Morning Sun Upon The Mountain.....	36
Old Macdonald Had A Farm.....	40
Once There Was A Humpback Whale.....	44
One Star In The Darkness	46
Ooey Gooley.....	48
Pirate!	50
Pizza Night	52
Pizza Please <i>FOR LEFT HAND OR RIGHT HAND</i>	54
Rain Again	56
Sandhill Cranes	58
Singing Time	60
Sing The Blues	62
Snowflake In Your Eye.....	64
Sparkle, Sparkle, Said The Sun.....	66
Thump & Thump & Thump.....	68
Who Has Seen The Wind	72
The Whole Duty Of Children.....	74

Why This Music Book?

“Just the Black Keys” engages the youngest of students and those who need a slower pace. These children may start piano with only one applicable skill - knowing how to count to ten!

For them, beginning to use their fingers in a coordinated manner is a big task.

How much easier it is when only one thing needs to be remembered:

Where are fingers 2, 3, and 4?

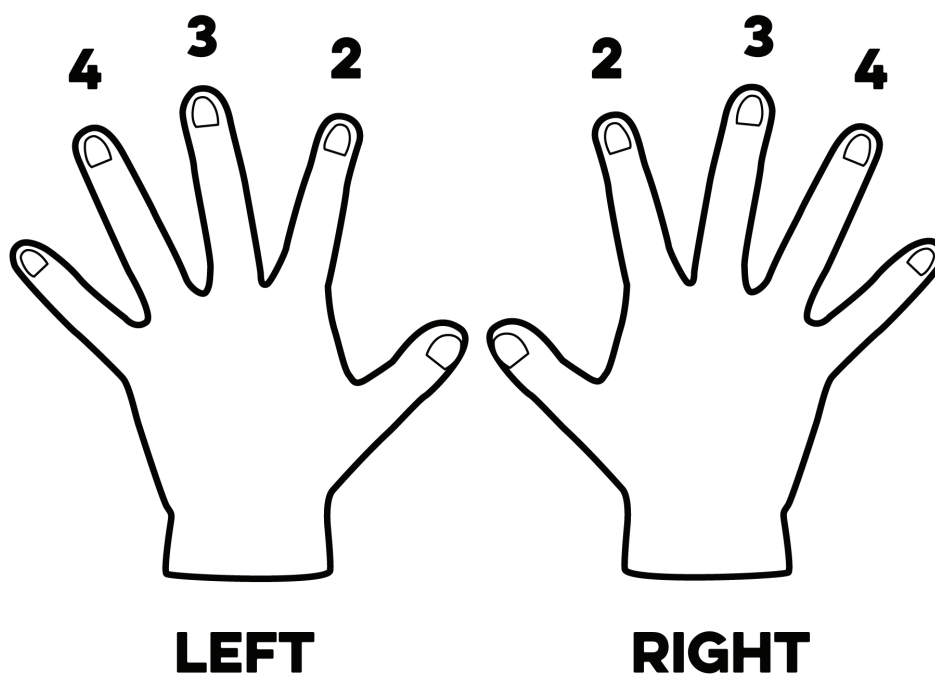

Students quickly learn to count using the black-keys-only approach, as without a staff, there are fewer distractions.

Over the weeks, refinements in recognition of musical symbols will grow: the double bar line, repeat dots, ties, even octave change indications will become part of their knowledge base. From this small skill set, their confidence to try new songs will increase.

How To Use This Book:

Little ones will quickly learn to recognize the difference between the two black key groups:

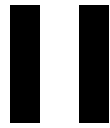

DOG HOUSE

GRANDMA'S HOUSE

The “DOG HOUSE” uses just two fingers:

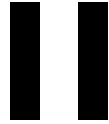

3 2

LEFT HAND

and

2 3

RIGHT HAND

Playing on a “GRANDMA'S HOUSE” always requires three fingers:

4 3 2

LEFT HAND

and

2 3 4

RIGHT HAND

Right vs. Left Hand

Next comes recognizing when to use **RIGHT** versus **LEFT** hand.

The direction of the note stems is the clue.

Notes with stems pointing **DOWN** are always played by the **LEFT HAND**, also called “bottom,” “low,” or “down” hand.

Notes with stems that go **UP** are always played by the **RIGHT HAND**, also called the “top,” “high,” or “up” hand.

Whole Notes Are A Puzzle ...

When whole notes appear, students can be assisted by asking:

What is the note next to? An “up” stem or a “down” stem?

Is the note under or over the lyrics? The lyrics are always in between the hands.

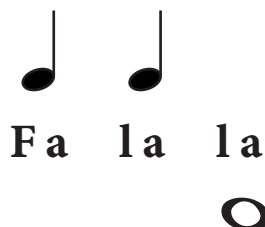

Helpful Tips

My favorite and fastest way to help students remember which hands the parts go with is to use red and lime green pens to loop around the notes. Red for right; lime green for left.

Further, the finger numbers “2, 3, 4” can be drawn directly on your student’s fingers (*with non-toxic ink, of course!*) if the student is comfortable with that.

If you wish your students to learn these songs in order of difficulty, I suggest starting with the left hand version of Hot Cross Buns or Pizza Please (*they are the same melody*).

From there it will be easy to add the single right hand note of Mary Had a Little Lamb, or two new right hand notes with Once There Was a Humpback Whale. Sandhill Cranes is perhaps even easier than Humpback Whale.

Playing both hands together, as in portions of Halloween Monsters and Jaberwocky, seems like a hurdle to get over for students. Once they have done it, they love the power of the harmony. Morning Sun Upon the Mountain is almost entirely harmony, and therefore very satisfying to play even without the teacher duet.

Difficulties in this book? Only for the accompanist, who ought to be able to play on the black keys.

Bad Dog

RIGHT HAND ON THE DOG HOUSE
LEFT HAND ON GRANDMA'S HOUSE

Bad dog! Sneak-ing in the kit - chen, Hop-ing that the

cook will turn a - way! Bad dog! Eat-ing up the

cat's food, Growl-ing at the cat to go a - way!

Bad Dog

RIGHT HAND ON THE DOG HOUSE
LEFT HAND ON GRANDMA'S HOUSE

Bad dog! Sneak - ing in the kit - chen,

2 4 2 2 2 2 4

Hop - ing that the cook will turn a - way!

4 4 4 2 2 3 2 3

Bad dog! Eat - ing up the cat's food,

2 4 2 2 2 2 4

Growl-ing at the cat to go a - way!

4 4 4 2 2 3 2 3 4

Celery

RIGHT HAND ON THE GRANDMA'S HOUSE
LEFT HAND ON THE DOG HOUSE

Celery

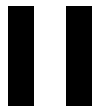

RIGHT HAND ON THE GRANDMA'S HOUSE
LEFT HAND ON THE DOG HOUSE

2 2

Cel - er - y raw de - vel - ops the jaw but

3 4 3 4 3 2 2

cel - er - y stewed is more eas - i - ly chewed.

Christmas Time is Almost Here

RIGHT HAND ON THE DOG HOUSE
LEFT HAND ON GRANDMA'S HOUSE

Christ-mas time is al-most here! It's the mag-ic time of year!

15^{ma}

Pre-sents un - der - neath the tree, stock-ings hang from my chim-ney!

15^{ma}

Christ-mas-time is near! Mag - ic time of year!

15^{ma}

Christmas Time is Almost Here

RIGHT HAND ON THE DOG HOUSE
LEFT HAND ON GRANDMA'S HOUSE

2 2

Christ-mas time is al - most here! It's the mag - ic time of year!

4 3 2 4 3 2 4 3 2 2 3

2 2

Pre - sents un - der - neath the tree, stock-ings hang from my chim - ney!

4 3 2 4 3 2 4 3 2 2 3 4

2 2 2 2

Christ-mas - time is near! Mag - ic time of year!

2 2 2 2 2 2 2 2 2 4

The Deer in the Woods

RIGHT HAND ON THE GRANDMA'S HOUSE
LEFT HAND ON THE DOG HOUSE

The deer in the woods stays hid-den in the

trees Her fawns dwell there safe - ly by

blend-ing with the leaves.

rall.

The Deer in the Woods

RIGHT HAND ON THE GRANDMA'S HOUSE
LEFT HAND ON THE DOG HOUSE

3 2 3 4 3 4 2 3

The deer in the woods stays hid - den in the trees

3 2

3 2 3 2

Her fawns dwell there safe - ly by blend - ing with the leaves.

3 2

2 3

Go Tell It On the Mountain

RIGHT HAND ON THE GRANDMA'S HOUSE

LEFT HAND ON THE DOG HOUSE

Go, tell it on the moun - tain, ov - er the

hills and ev' - ry - where___, Go, tell it on the

moun - tain, that Je - sus Christ is born!

Go Tell It On the Mountain

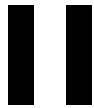

RIGHT HAND ON THE GRANDMA'S HOUSE
LEFT HAND ON THE DOG HOUSE

4

 Go,

4 3 2

 tell it on the moun -

2

 tain,

3

 ov - er the

2 3

2 3 4 2

 hills and ev' - ry - where,

4 4 3 2

 Go, tell it on the

2 3

2 3

2 3 4 3 2

 moun - tain, that Je - sus Christ is

2

 born!

3

Growling Growling Growling Tiger

RIGHT HAND ON THE GRANDMA'S HOUSE

LEFT HAND ON THE DOG HOUSE

Growl-ing, growl-ing, growl-ing ti - ger, growl-ing in the night.

I will stay in - side my house, where I am out of sight!

Growling Growling Growling Tiger

RIGHT HAND ON THE GRANDMA'S HOUSE
LEFT HAND ON THE DOG HOUSE

2 2 2 3 3 4 3 2

Growl-ing, growl-ing, growl-ing ti - ger, growl-ing in the night.

3 3 3 3 3 4 3 2

I will stay in - side my house, where I am out of sight!

Halloween Monsters

RIGHT HAND ON THE GRANDMA'S HOUSE
LEFT HAND ON THE DOG HOUSE

Hal - lo - ween brings ma - ny mon - sters knock-ing at your door.
Let them have a bit of can - dy you bought at the store.

Then no more! Shut the door!

Hal - lo - ween brings ma - ny mon - sters knock-ing at your door.

Halloween Monsters

RIGHT HAND ON THE GRANDMA'S HOUSE
LEFT HAND ON THE DOG HOUSE

2 4

Hal - lo - ween brings ma - ny mon - sters knock - ing at your door.
Let them have a bit of can - dy you bought at the store.

2 2 2 3 2

3 3 4 3 3 4

Then no more! Shut the door!

3 3 2 3 3 2

2 4

Hal - lo - ween brings ma - ny mon - sters knock - ing at your door.

2 2 2 3 2

Hiding In the Forest

RIGHT HAND ON THE GRANDMA'S HOUSE

LEFT HAND ON THE DOG HOUSE

Hi - ding in the for - est there's a moose by a spruce

Hid - ing in the for - est there's the black-est bear.

Hiding In the Forest

RIGHT HAND ON THE GRANDMA'S HOUSE
LEFT HAND ON THE DOG HOUSE

2 2 4 2 3 4 2 3

Hi - ding in the for - est there's a moose by a spruce,

2 2 3 2 3

2 2 4 2 3 2

Hid - ing in the for - est there's the black - est bear.

2 2 3 2 3 2 2

8va - -

Hot Cross Buns

LEFT HAND ONLY - ON GRANDMA'S HOUSE

Hot	Cross	Buns!	Hot	Cross	Buns!
2	3	4	2	3	4

One	a	pen -	ny,	two	a	pen -	ny,
4				3			

Hot	Cross	Buns!
2	3	4

Hot Cross Buns

RIGHT HAND ONLY - ON GRANDMA'S HOUSE

4 3 2 4 3 2

Hot Cross Buns! Hot Cross Buns!

2 3

One a pen - ny, two a pen - ny,

4 3 2

Hot Cross Buns!

Icicles

RIGHT HAND ON THE GRANDMA'S HOUSE

LEFT HAND ON THE DOG HOUSE

Both hands 15^{ma}-----

Drip, drop, drip, drop, from the roof - top!

15^{ma}-----

Ice is melt- ing, drip, drop, drip! I - ci - cles are

15^{ma}-----

ta - sty, break one off and take a sip!

Icicles

RIGHT HAND ON THE GRANDMA'S HOUSE
LEFT HAND ON THE DOG HOUSE

3 2 3 2 3 2 3 2

Drip, drop, drip, drop, from the roof - top!

2 2

4 2 4 2 4 2 4 3 2 3 2

Ice is melt - ing, drip, drop, drip! I - ci - cles are

3 3 2

3 2 3 2 4 2 4 2

ta - sty, break one off and take a sip!

2 3

Jabberwocky

Lewis Carroll

♩

Primo up an 8va or more throughout

8^{va}-----etc.

Secondo accompaniment

Fine

Fine

Jabberwocky

START WITH:

RIGHT HAND ON THE GRANDMA'S HOUSE
LEFT HAND ON THE DOG HOUSE

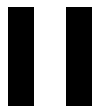

Lewis Carroll

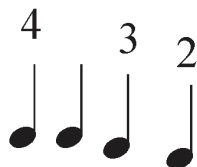
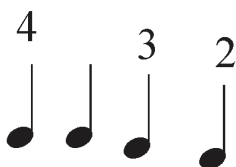

'Twas bril-lig & the sli-thy toves did gyre & gim-ble in the wabe, all mim-sey were the
"Be-ware the Jab-ber-wock, my son! The jaws that bite, the claws that catch! Beware the Jubjub

SWITCH TO:

RIGHT HAND ON THE DOG HOUSE
LEFT HAND ON GRANDMA'S HOUSE

Fine

bor - o-goves, & the mome raths out - grabe.
bird, and shun the frum-ious Bandersnatch!"

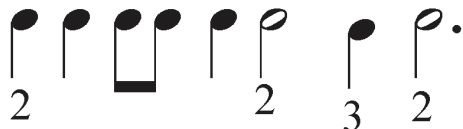

He took his vor-pal sword in hand; long

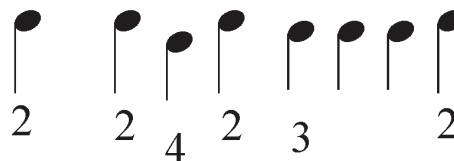

time the manxome foe he sought-So rest-ed he by the Tumtum tree, & stood awhile in thought.

Jabberwocky

PAGE 2

And, as in uff-ish thought he stood, the Jabber-wock, with eyes of flame, came whiffing thru the
One, two! One, two! & through & through the vorpal blade went snickersnack! He left it dead, &

tul-gey wood, And burbled as it came! "And hast thou slain the Jabberwock? Come
with its head He went galumph - ing back.

to my arms, my beamish boy! O frabjous day! Call-oooh! Call-ay!" He chor-tled in his joy.

D.S. al Fine

To end the song, go back to the beginning, and repeat just verse one:
"Twas brillig and the slithy toves..."

Jabberwocky PAGE 2

RIGHT HAND ON THE GRANDMA'S HOUSE
LEFT HAND ON THE DOG HOUSE

And, as in uffish thought he stood, the Jabberwock, with eyes of flame, came whiffing through the
One, two! One, two! & through & through the vorpal blade went snickersnack! He left it dead, and

RIGHT HAND ON THE DOG HOUSE
LEFT HAND ON GRANDMA'S HOUSE

tulgey wood, And burred as it came!
with its head he went ga-lumph-ing back.

And hast thou slain the Jab-ber-wock? Come

D.C. al Fine

to my arms, my beam-ish boy! Oh, frabjous day! Call-oo! Callay! He chortled in his joy.

To end the song, go back to the beginning, and repeat just verse one:
"Twas brillig and the slithy toves..."

Mary Had a Little Lamb

RIGHT HAND ON THE DOG HOUSE
LEFT HAND ON GRANDMA'S HOUSE

Ma - ry had a lit - tle lamb, lit - tle lamb,

lit - tle lamb. Ma - ry had a

The second system continues the piece. The vocal line has the lyrics 'lit - tle lamb. Ma - ry had a'. The piano accompaniment continues with the same simple melody and bass line.

lit - tle lamb, its fleece was white as snow.

The third system concludes the piece. The vocal line has the lyrics 'lit - tle lamb, its fleece was white as snow.' The piano accompaniment ends with a final chord in the right hand and a final note in the left hand.

Mary Had a Little Lamb

RIGHT HAND ON THE DOG HOUSE
LEFT HAND ON GRANDMA'S HOUSE

Ma - ry had a lit - tle lamb, lit - tle lamb,

2 3 4 3 2 3

lit - tle lamb. Ma - ry had a

2 2 3 4 3

lit - tle lamb, its fleece was white as snow.

2 3 2 3 4

Morning Song

RIGHT HAND ON THE DOG HOUSE
LEFT HAND ON GRANDMA'S HOUSE

Start an octave high in both parts, then drop down an octave on the repeat

Morn - ing! The sun strikes the moun - tains, the

Chords: G \flat G \flat

dark swift - ly steals a - way, and the world slow - ly

Chords: G \flat E \flat m/G \flat

wakes for the day.

Chord: G \flat

Morning Song

RIGHT HAND ON THE DOG HOUSE
LEFT HAND ON GRANDMA'S HOUSE

2

 Morn - ing! The sun strikes the moun - tains,
     
 2 3 4 3 2 2

the dark swift - ly steals a - way, and the world
        
 3 4 3 2 3 2 2 2 3

slow - ly wakes for the day.
    
 2 2 2 3 4

Morning Sun Upon the Mountain

RIGHT HAND ON THE GRANDMA'S HOUSE

LEFT HAND ON THE DOG HOUSE

Primo up an 8va or more throughout

Morn- ing sun up - on the moun-tain lifts up my soul

Morn-ing sun up - on the moun-tain makes me feel whole.

Morning Sun Upon the Mountain

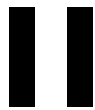

RIGHT HAND ON THE GRANDMA'S HOUSE
LEFT HAND ON THE DOG HOUSE

4 3 4 3 4 3 4 3 2 3 4

Morn-ing sun up - on the moun-tain lifts up my soul

3 2 3

4 3 4 3 4 3 4 3 2 2

Morn-ing sun up - on the moun-tain makes me feel whole.

3 2 2 3

Morning Sun Upon the Mountain

PAGE 2

Wake me up, shake me up, sun-shine on the moun - tain,

Fill my soul, o - ver-flow, just like a foun - tain!

This system of music continues the vocal line and piano accompaniment. The vocal line lyrics are: "Fill my soul, o - ver-flow, just like a foun - tain!". The piano accompaniment continues with the same harmonic structure. The system concludes with a double bar line.

Morning Sun Upon the Mountain

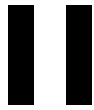

PAGE 2

Wake me up, shake me up, sun - shine on the moun - tain,

Fill my soul, o - ver - flow, just like a foun - tain!

Old MacDonald

RIGHT HAND ON THE GRANDMA'S HOUSE
LEFT HAND ON THE DOG HOUSE

Old Mac-Don-ald had a farm, E - I - E - I - O! And

on his farm he had a cow E - I - E - I - O! With a

moo moo here, & a moo moo there. Here a moo, there a moo, ev'rywhere a moo moo!

Old MacDonald

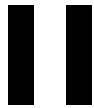

RIGHT HAND ON THE GRANDMA'S HOUSE
LEFT HAND ON THE DOG HOUSE

Old Mac - Don - ald had a farm, E - I - E - I - O! And

on his farm he had a cow E - I - E - I - O! With a

moo, moo, here, and a moo, moo, there.

Old MacDonald

PAGE 2

Old Mac-Don-ald had a farm, E - I - E - I - O!

Old MacDonald had a farm, E-I-E-I-O! And on his farm he had a pig, E-I-E-I-O!
With a oink oink here, & a oink oink there, here a oink, there a oink, everywhere a oink oink
Old MacDonald had a farm, E-I-E-I-O!

Old MacDonald had a farm, E-I-E-I-O! And on his farm he had a duck, E-I-E-I-O!
With a quack quack here, & a quack quack there, here a quack, there a quack, everywhere a quack quack
Old MacDonald had a farm, E-I-E-I-O!

Old MacDonald had a farm, E-I-E-I-O! And on his farm he had a horse, E-I-E-I-O!
With a neigh neigh here, & a neigh neigh there, here a neigh, there a neigh, everywhere a neigh neigh
Old MacDonald had a farm, E-I-E-I-O!

Old MacDonald had a farm, E-I-E-I-O! And on his farm he had a lamb, E-I-E-I-O!
With a baa baa here, & a baa baa there; here a baa, there a baa, everywhere a baa baa
Old MacDonald had a farm, E-I-E-I-O!

Old MacDonald had a farm, E-I-E-I-O! And on his farm he had some chickens, E-I-E-I-O!
With a cluck cluck here, & a cluck cluck there; here a cluck, there a cluck, everywhere a cluck cluck
Old MacDonald had a farm, E-I-E-I-O!

Old MacDonald

PAGE 2

2
Here a moo, there a moo, ev' - ry - where a moo, moo!

2
Old Mac - Don-ald had a farm, E - I - E - I - O!

Old MacDonald had a farm, E-I-E-I-O! And on his farm he had a pig, E-I-E-I-O!
With a oink oink here, & a oink oink there, here a oink, there a oink, everywhere a oink oink
Old MacDonald had a farm, E-I-E-I-O!

Old MacDonald had a farm, E-I-E-I-O! And on his farm he had a duck, E-I-E-I-O!
With a quack quack here, & a quack quack there, here a quack, there a quack, everywhere a quack quack
Old MacDonald had a farm, E-I-E-I-O!

Old MacDonald had a farm, E-I-E-I-O! And on his farm he had a horse, E-I-E-I-O!
With a neigh neigh here, & a neigh neigh there, here a neigh, there a neigh, everywhere a neigh neigh
Old MacDonald had a farm, E-I-E-I-O!

Old MacDonald had a farm, E-I-E-I-O! And on his farm he had a lamb, E-I-E-I-O!
With a baa baa here, & a baa baa there; here a baa, there a baa, everywhere a baa baa
Old MacDonald had a farm, E-I-E-I-O!

Old MacDonald had a farm, E-I-E-I-O! And on his farm he had some chickens, E-I-E-I-O!
With a cluck cluck here, & a cluck cluck there; here a cluck, there a cluck, everywhere a cluck cluck
Old MacDonald had a farm, E-I-E-I-O!

Once There Was a Humpback Whale

RIGHT HAND ON THE DOG HOUSE
LEFT HAND ON GRANDMA'S HOUSE

Once there was a hump-back whale. Di-ving down, he splashed his tail!

8va

Hump-back whale! Splash-ing tail! Hope I see a hump-back whale.

8va

Once There Was a Humpback Whale

RIGHT HAND ON THE DOG HOUSE
LEFT HAND ON GRANDMA'S HOUSE

2 3 2 2 3
 Once there was a hump-back whale. Di-ving down, he splashed his tail!

 4 3 2 4 3 2 3

3 2 3 2
 Hump-back whale! Splash-ing tail! Hope I see a hump-back whale.

 3 4 3 2 2 3 4

One Star in the Darkness

RIGHT HAND ON GRANDMA'S HOUSE
LEFT HAND ON THE DOG HOUSE

RIGHT HAND ON THE DOG HOUSE
LEFT HAND ON GRANDMA'S HOUSE

SWITCHING
BACK & FORTH

Performance suggestion: Play both parts up an octave

Move up Move down

Move up Move down

One Star in the Darkness

RIGHT HAND ON GRANDMA'S HOUSE
LEFT HAND ON THE DOG HOUSE

RIGHT HAND ON THE DOG HOUSE
LEFT HAND ON GRANDMA'S HOUSE

SWITCHING
BACK & FORTH

Move up

Move down

Move up

Move down

Ooey Gooey

RIGHT HAND ON THE GRANDMA'S HOUSE

LEFT HAND ON THE DOG HOUSE

Oo - ey Goo-ey was a worm, A might-y worm was he; He

stepped up - on the rail-road track. The train he did not see!

The second system of the sheet music. The vocal line continues with the lyrics 'stepped up - on the rail-road track. The train he did not see!'. The piano accompaniment continues with the same rhythmic pattern as the first system.

Oooo - ey Goooo-ey!

Ooey Gooley

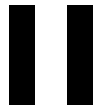

RIGHT HAND ON THE GRANDMA'S HOUSE
LEFT HAND ON THE DOG HOUSE

4 2 4 2 2 2 4 2 4 2 3 2

Oo - ey Goo - ey was a worm, A might-y worm was he; He

2 3

4 2 4 2 2 2 4 2 3 2

stepped up-on the rail-road track. The train he did not see!

2 3

2 4 2

Oooo - ey Goooo - ey!

2

Pirate!

RIGHT HAND ON THE GRANDMA'S HOUSE

LEFT HAND ON THE DOG HOUSE

Pirate!

RIGHT HAND ON THE GRANDMA'S HOUSE
LEFT HAND ON THE DOG HOUSE

2 3 4

Pi - rate! Pi - rate! A pi - rate, be - ware!

2 2 2 2 3 2

2 3 4

Dan-ger! Hur-ry! Take co - ver, take care!

2 2 2 2 3 2

4 3 4

Run, run, run a - way! Run, run, run a - way!

2 3 2 2 3 2

8va-----

Pizza Night

RIGHT HAND ON THE GRANDMA'S HOUSE

LEFT HAND ON THE DOG HOUSE

Piz - za night! Piz - za night! Mov-ie and a piz - za night!

Piz - za night!

Pizza Night

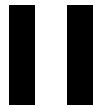

RIGHT HAND ON THE GRANDMA'S HOUSE
LEFT HAND ON THE DOG HOUSE

2 ♪ ♪	2 ♪ ♪	2 ♪	4 ♪ ♪ ♪ 2
Piz-za	night!	Piz-za	night!
		Mov-ie	and a
			piz-za
			night!
	2 ♪	3 ♪	2 3 2 ♪ ♪ ♪

4 ●	4 ●	2 ●	●
Piz	-	za	night!
3 ●	3 ●		

Pizza Please

LEFT HAND ON THE GRANDMA'S HOUSE

Piz - za, please! Piz - za, please!

2 3 4 2 3 4

Pep - per - o - ni, cheese, an - cho - vy,

4 3 2 1 3 2 1 4

Piz - za, please!

2 3 4

Pizza Please

RIGHT HAND ON THE GRANDMA'S HOUSE

4 3 2 4 3 2
Piz - za, please! Piz - za, please!

2 3
Pep - per - o - ni, cheese, an - cho - vy,

4 3 2
Piz - za, please!

Rain Again

RIGHT HAND ON THE GRANDMA'S HOUSE
LEFT HAND ON THE DOG HOUSE

Rain Again

RIGHT HAND ON THE GRANDMA'S HOUSE
LEFT HAND ON THE DOG HOUSE

4

Drip, drop, drip, drop goes the rain.

3

Drip, drop, drip, drop, not a - gain!

3 2 3 2

3 2 3 2

2

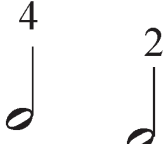

Drip, drop, Wea - ther, please be fine,

4 2

drip, drop, bring some SUN - SHINE!

3 2 3 2

3 2 3 2

Sandhill Cranes

RIGHT HAND ON THE GRANDMA'S HOUSE
LEFT HAND ON THE DOG HOUSE

Sandhill cranes are fly - ing in the sky a - bove the mus - keg,

They are fly - ing south & we will see them in the spring!

Sandhill Cranes

RIGHT HAND ON THE GRANDMA'S HOUSE
LEFT HAND ON THE DOG HOUSE

Sand -hill cranes are fly - ing in the sky a - bove the mus - keg,

They are fly - ing south and we will see them in the spring!

Singing Time

RIGHT HAND ON THE DOG HOUSE
LEFT HAND ON GRANDMA'S HOUSE

Rose Fyleman

I wake in the morn - ing ear - ly and al-ways the

ve-ry first thing, I poke out my head & I sit up in

bed and I sing and I sing and I sing.

Singing Time

RIGHT HAND ON THE DOG HOUSE
LEFT HAND ON GRANDMA'S HOUSE

Rose Fyleman

I wake in the morn - ing ear - ly and al - ways the

ve - ry first thing, I poke out my head and I sit up in

bed and I sing and I sing and I sing.

Sing the Blues

RIGHT HAND ON THE GRANDMA'S HOUSE
LEFT HAND ON THE DOG HOUSE

Sing the Blues

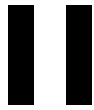

RIGHT HAND ON THE GRANDMA'S HOUSE
LEFT HAND ON THE DOG HOUSE

List - en to the jazz band play the blues all o - ver the

land. Play them up and play them down, play those blues all

o - ver the town. Singing, swinging, bringing blues all o - ver the town.

Snowflake in Your Eye

RIGHT HAND ON THE DOG HOUSE
LEFT HAND ON GRANDMA'S HOUSE

8^{va}-----

Fine

8^{va}-----

Lit-tle snow-flakes fall-ing, twirl-ing, soft -ly from the sky,

8^{va}-----

Drift-ing, float-ing, Turn your face up, snow-flake in your eye!

Snowflake in Your Eye

RIGHT HAND ON THE DOG HOUSE
LEFT HAND ON GRANDMA'S HOUSE

8va-----

4 4

8va-----

Lit - tle snow-flakes fall- ing, twirl -ing, soft - ly from the sky,

2 2 2 2 2 2 2 2 2

8va-----

Drift - ing, float -ing, Turn your face up, snow - flake in your eye!

2 4 2 4 2 3 4

Sparkle, Sparkle, Said the Sun

RIGHT HAND ON THE DOG HOUSE
LEFT HAND ON GRANDMA'S HOUSE

8va-----

Spark - le, spark - le, said the sun, and

8va-----

shook a glit - ter on the ground. The snow be - gan to

8va-----

soft - ly shim - mer, glim - mer all a - round.

Sparkle, Sparkle, Said the Sun

RIGHT HAND ON THE DOG HOUSE
LEFT HAND ON GRANDMA'S HOUSE

3 2 3 2 2

Spark - le, spark - le, said the sun, and

2 3

3 2 3 2 2 2

shook a glit - ter on the ground. The snow be - gan to

2 3 4 3 2

3 2 3 2 3 2

soft - ly shim - mer, glim - mer all a - round.

2 3 4

Thump & Thump & Thump

RIGHT HAND ON THE GRANDMA'S HOUSE
LEFT HAND ON THE DOG HOUSE

Thump & thump & thump! Thump & thump & thump!

Thump & thump & thump & thump & thump & thump & thump!

Thump & thump & thump! The cones are dropping from the tree.

Thump & Thump & Thump

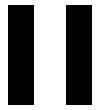

RIGHT HAND ON THE GRANDMA'S HOUSE
LEFT HAND ON THE DOG HOUSE

4
Thump & thump & thump!

2
Thump & thump & thump!

3 3 3 3

2 2 2 2

4 4 3 3 2 2

Thump & thump & thump & thump & thump & thump!

3 3 3 3 3

4 2 3 4 3 2 3

Thump & thump & thump! The cones are drop - ping from the tree.

3 2 2

Thump & Thump & Thump

PAGE 2

Bu-sy squirrel, so oc - cu - pied it does-n't no - tice me

Thump & thump & thump! Thump & thump & thump!

Thump & thump & thump & thump & thump & thump & thump!

Drop an octave

8^{va}---

Who Has Seen the Wind?

RIGHT HAND ON THE DOG HOUSE
LEFT HAND ON GRANDMA'S HOUSE

Christina Rossetti

Who has seen the wind? Nei - ther I nor
Who has seen the wind? Nei - ther you nor

8va

you: But when the leaves hang trem - bl - ing The
I: But when the trees bow down their heads The

8va

The second system continues the musical score. It features two vocal lines: 'you:' and 'I:'. The piano accompaniment continues with the same rhythmic patterns as the first system.

wind is pass - ing through.
wind is pass - ing by.

8va

The third system concludes the piece. The vocal lines end with the words 'wind is pass - ing through.' and 'wind is pass - ing by.' The piano accompaniment concludes with a final chord and a repeat sign.

Who Has Seen the Wind?

RIGHT HAND ON THE DOG HOUSE
LEFT HAND ON GRANDMA'S HOUSE

Christina Rossetti

Who has seen the wind? Nei - ther I nor
Who has seen the wind? Nei - ther you nor

you:
I:

But when the leaves hang trem - bl - ing The
But when the trees bow down their heads The

wind is pass - ing through.
wind is pass - ing by.

Whole Duty of Children

RIGHT HAND ON THE GRANDMA'S HOUSE
LEFT HAND ON THE DOG HOUSE

Robert Louis Stevenson

A child should al - ways say what's true, And speak when

he is spo - ken to, And be - have man - ner - ly at

The second system continues the vocal line and piano accompaniment. The vocal line includes the lyrics "he is spo - ken to, And be - have man - ner - ly at". The piano accompaniment maintains the same rhythmic and harmonic structure as the first system.

ta - ble; At least as far as he is ab - le.

The third system concludes the vocal line and piano accompaniment. The vocal line includes the lyrics "ta - ble; At least as far as he is ab - le.". The piano accompaniment ends with a final chord in the right hand and a sustained note in the left hand.

Whole Duty of Children

RIGHT HAND ON THE GRANDMA'S HOUSE
LEFT HAND ON THE DOG HOUSE

Robert Louis Stevenson

A child should al - ways say what's true, and speak when
he is spo - ken to, and be - have man - ner - ly at
ta - ble, at least as far as he is a - ble.